

NDRRMC UPDATE

Sitrep No. **03** re: Effects of Southwest Monsoon Enhanced by Tropical Storm “Haikui”

Releasing Officer:

USEC BENITO T. RAMOS
Executive Director, NDRRMC and
Administrator, OCD

DATE : 8 August 2012, 7:00 AM

Sources: PAGASA, DSWD, OCDRC I, III, IV-A, IV-B, V, VI, NCR and CAR

I. WEATHER SITUATION: (As of 5:00 AM, 08 August 2012)

SYNOPSIS: Southwest Monsoon Affecting Luzon and Visayas.

FORECAST: Luzon will experience occasional rains becoming frequent over the Western section of Luzon which may trigger flashfloods and landslides. Visayas and Mindanao will be partly cloudy to cloudy with isolated rainshowers or thunderstorms.

Moderate to strong winds blowing from the Southwest will prevail throughout the archipelago and coastal waters will be moderate to rough.

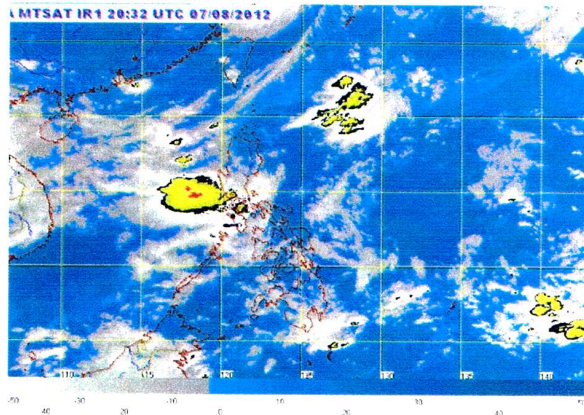

II. SITUATION OVERVIEW

EFFECTS:

A. INCIDENTS MONITORED

- As of 07 August 2012, a landslide incident has occurred in Bayanihan St, Brgy Commonwealth, Quezon City. Two (2) houses are reportedly buried along with the inhabiting families. Four (4) were injured and were rushed to East Avenue Medical Center. The nine (9) victims were all found dead on the spot. All rescue operations were pulled out.
- As of 10:00 PM, 07 August 2012, cases of drowning and death due to fallen electric post in Calocan; and an electrocution incident in Pampanga are reported. Full report of the incidents is requested to Region III and NCR.

B. AFFECTED POPULATION (TAB A)

- As of 11:00 PM, 07 August 2012, update on the affected population was received from DSWD for Regions I, III, IV-A, IV-B and NCR. The total population affected is **267,850 families / 1,230,813 persons.**
- The total number population currently served inside and outside evacuation centers is **163,007 families/ 783,707 persons**

INSIDE **614** Evacuation Centers (ECs)
OUTSIDE ECs (relatives/friends)

53,258 families / 242,211 persons
123,595 families / 607,941 persons

C. CASUALTIES (TAB B)

- As of 11:00 PM, 07 August 2012, there were a total of **eleven (11)** reported dead and **four (4)** injured most of which were victims on the landslide incident in Lower Bayanihan, Brgy Commonwealth, Quezon City and **two (2)** victims were noted in Region III.
- To date, reports on the casualties in NCR have been requested. *The details will be furnished on the succeeding situational report.*

D. FLOODED AREAS (TAB C)

- As of 10:00 PM, 07 August 2012, there are **seventeen (17)** reported flooded areas in NCR, **three (3)** in Region I, **forty nine (49)** flooded areas in Region III, and **twenty one (21)** areas in Region IV-A.
- A total of **ninety (90)** flooded municipalities/cities in Regions I, III, IV-A and NCR to date.

D. STATUS OF LIFELINES

1. CONDITIONS OF ROADS AND BRIDGES (TAB D)

- As of 10:00 PM, 07 August 2012, a total of **one hundred twenty six (126)** roads are not passable to all/light vehicles in Regions I, III, IV-A, VI, CAR and NCR due to flooding. No damage to bridges is reported.

2. STATUS OF DAMS AND WATERWAYS (As of 5:00 AM, 08 August 2012)

- Closely monitored are the following dams which are now in spilling levels: Angat and Ipo in Bulacan, La Mesa in Quezon City, Ambuklao and Binga in Benguet, San Roque in Pangasinan and Pantabangan in Nueva Ecija

DAM	CURRENT WATER LEVEL (m)	SPILLING LEVEL (m)	GATE OPENING
ANGAT	208.44	210.00	
IPO	100.22	100.80	2 gates / 1.5 m = 202.4 cms
LA MESA	80.41	80.15	OVERFLOW
AMBUKLAO	751.50	752.00	3 gates / 2.3 m = 350 cms
BINGA	574.41	575.00	4 gates / 3.5 m = 476 cms
SAN ROQUE	282.87	280.00	2 gates / 2.5 m = 420 cms
PANTABANGAN	208.26	221.00	
MAGAT	191.58	190.00	1 gate / 1 m = 281 cms
CALIRAYA	287.11	288.00	

- The following municipalities in Pangasinan: San Manuel, San Nicolas, Tayug, Sta Maria, Asingan, Villasis, Alcala, Bautista, Rosales and Bayambang; municipalities in Isabela: Ramon, San Mateo, Aurora, Cabanatuan, Luna, Reina Mercedes, Burgos, Naguilian and Gamu; and the low lying areas along Angat river from Norzagaray and Hgonoy; are expected to be affected while Ipo, Ambuklao, Binga, San Roque and Magat dams are releasing water.
- All residents living in the areas near Ipo, Ambuklao, Binga, San Roque and Magat dams are advised to be alert for possible increase in the water level downstream.
- All residents near La Mesa dam are advised to be alert for the overflow of water in La Mesa Dam.**

E. COST OF ASSISTANCE (TAB E)

- As per DSWD, as of 11:00 PM, 07 August 2012, the total amount of **₱ 12,924,246.80** worth of relief assistance was provided to the affected families. The **Local Government Units (LGUs)** provided **₱ 6,043,836.90**, **Non-Government Organizations (NGOs)** provisioned **₱ 955,400.00** while the **Department of Social Welfare and Development (DSWD)** allocated **₱ 5,925,009.90**.

F. DAMAGED HOUSES (TAB F)

- As of 08 August 2012, the total number of damaged houses was **535**. The Totally destroyed houses were **466** while the partially damaged was **64**, which are all from Regions III, IV-B and VI.

G. RESPON. SE ASSETS DEPLOYED (TAB G)

- As of 08 August 2012, a total of **5,451 personnel**, **34 vehicles** and **176 sea crafts** from **AFP**, **PNP** and **PCG** were deployed to provide evacuation and search and rescue support.

J. SUSPENSION ANNOUNCEMENTS

- As of 08 August 2012, classes are suspended in the following:

NCR

- All Levels (both public and private schools) in: Caloocan, Las Piñas, Muntinlupa, Navotas, Parañaque, Pateros, Taguig Valenzuela, Mandaluyong, San Juan, Manila, Malabon, Makati, Pasay, Pasig, Quezon City and Marikina

REGION III

- All Levels (both public and private schools) in: Pampanga, Bulacan, Zambales and Bataan.

REGION IV-A

- All Levels (both public and private schools) in: Laguna, Rizal (Rodriguez, Cainta, Binangonan and Angono), Cavite and Batangas

- As of 08 August 2012, **Government offices** (except for emergency and relief operations): Valenzuela, Commission on Audit (NCR, Cavite, Laguna and Rizal), Intellectual Property Office

K. STATE OF CALAMITY

- **Laguna:** SP Resolution No 4, Series 2012 as of 07 August 2012.
- **Bataan:** SP Resolution No 58 as of 07 August 2012
- **Pampanga:** SP Resolution No 2703 as of 07 August 2012
- **Zambales:** as of 07 August 2012

III. PREPAREDNESS MEASURES (TAB H)

III. ACTIONS TAKEN (TAB I)

**EFFECT OF SOUTHWEST MONSOON
AFFECTED POPULATION
As of 08 August 2012, 7:00 AM**

Region/Province/ Mun/City	AFFECTED			No. of Evac Centers		Inside Evacuation Centers				Outside Evacuation Centers				TOTAL SERVED - CURRENT (Inside + Outside)			
	Brgys	Families	Persons	CUM	NOW	Families		Persons		Families		Persons		Families		Persons	
						CUM	NOW	CUM	NOW	CUM	NOW	CUM	NOW	CUM	NOW	CUM	NOW
GRAND TOTAL	1,261	267,850	1,230,813	366	248	28,901	24,357	134,311	107,900	68,086	55,509	328,646	279,295	90,305	72,702	426,616	357,091
NCR	102	16,503	77,918	140	107	15,982	14,225	75,581	68,372	300	300	1,500	1,500	9,845	8,088	46,896	39,687
Quezon City	11	1,131	5,418	22	18	1,131	1,081	5,418	5,184					1,131	1,081	5,418	5,184
Marikina City	3	2,200	11,024	5	5	2,200	2,200	11,024	11,024					2,200	2,200	11,024	11,024
City of Manila	2	1,305	6,344	3	1	1,305	1,124	6,344	5,620					1,305	1,124	6,344	5,620
Paranaque City	2	178	712	2		178		712						178		712	
Valenzuela City	15	665	3,000	27	16	665	283	3,006	1,224					665	283	3,006	1,224
Navotas City	11	1,015	4,325	17	7	745	213	3,158	1,194					745	213	3,158	1,194
Malabon City	5	506	2,183	7	3	506	72	2,123	330					506	72	2,123	330
Taguig City	9	184	769	12	12	233	233	1,133	1,133					233	233	1,133	1,133
Muntinlupa City	8	1,582	8,280	9	9	1,582	1,582	8,280	8,280					1,582	1,582	8,280	8,280
San Juan City	6	504	2,442	7	7	504	504	2,442	2,442					504	504	2,442	2,442
Pasay City	8	98	490	8	8	98	98	490	490					98	98	490	490
Pateros	2	65	325	2	2	65	65	325	325					65	65	325	325
Mandaluyong City	4	585	2,230	4	4	585	585	2,230	2,230					585	585	2,230	2,230
Makati City	3	48	211	3	3	48	48	211	211					48	48	211	211
Caloocan City	12	6,137	28,665	12	12	6,137	6,137	28,685	28,685								
Pasig City	1	300	1,500							300	300	1,500	1,500				
REGION I (ILOCOS REGION)	29	6,650	32,603	2	2	55	55	251	251	5,856	5,399	33,412	31,310	5,911	5,454	30,463	31,561
Pangasinan	22	4,974	24,223	2	2	55	55	251	251	4,180	3,723	25,032	22,930	4,235	3,778	22,083	23,181
Calasiao	16	4,334	21,023	2	2	55	55	251	251	3,540	3,540	21,832	21,832	3,595	3,595	22,083	22,083
Sta. Barbara	6	640	3,200							640	183	3,200	1,098	640	183	3,200	1,098
Ilocos Sur	7	1,676	8,380							1,676	1,676	8,380	8,380	1,676	1,676	8,380	8,380
Tagudin	7	1,676	8,380							1,676	1,676	8,380	8,380	1,676	1,676	8,380	8,380
REGION III (CENTRAL LUZON)	612	181,863	813,666	61	59	3,429	3,920	14,451	13,403	17,017	5,376	71,133	26,384	20,213	8,569	84,628	39,868
Bataan	175	55,942	243,027	10	10	956	956	4,785	4,785	15,288	3,715	63,044	18,575	16,244	4,671	67,829	23,360
Abucay	10	1,950	9,750							300		1,002		300		1,002	
Bagac	14	3,434	16,976														
Dinalupihan	39	17,088	71,496							950		4,275		950		4,275	
Hermosa	19	10,027	45,517							7,018		31,260		7,018		31,260	
Mariveles	1	3	11														
Morong	5	4,140	13,979							1,805		5,132		1,805		5,132	
Orani	25	7,895	32,340							1,500		2,800		1,500		2,800	
Orion	23	6,000	26,000	2	2	751	751	3,755	3,755					751	751	3,755	3,755

Region/Province/ Mun/City	AFFECTED			No. of Evac Centers		Inside Evacuation Centers				Outside Evacuation Centers				TOTAL SERVED - CURRENT (Inside + Outside)			
	Brgys	Families	Persons	CUM.	NOW	Families		Persons		Families		Persons		Families		Persons	
Samal	14	1,610	7,978							125	125	625	625	125	125	625	625
Balanga City	25	3,795	18,980	8	8	205	205	1,030	1,030	3,590	3,590	17,950	17,950	3,795	3,795	18,980	18,980
Bulacan	121	49,190	223,421	24	24	893	1,455	3,933	3,176	1,718	1,650	8,040	7,760	2,543	2,543	11,693	11,693
Balagtas	6	1,290	6,450														
Bulacan	10	1,057	3,676														
Calumpit	16	3,202	12,501	8	8	349	349	1,492	1,492					349	349	1,492	1,492
Hagonoy	18	16,904	84,674							1,650	1,650	7,760	7,760	1,650	1,650	7,760	7,760
Malolos City	7	496	2,052	6	6	287	287	1,384	1,384					287	287	1,384	1,384
Marilao	5	1,150	5,295														
Meycauayan	13	4,597	7,411														
Obando	11	11,824	58,120	5	5	195	757	757		68		280		195	195	757	757
Paombong	14	5,896	29,480														
Pullian	3	35	165	2	2	16	16	70	70					16	16	70	70
San Miguel	14	1,683	8,417														
Sta. Maria	1	156	680														
Guiguinto	3	900	4,500	3	3	46	46	230	230					46	46	230	230
Nueva Ecija	5	1,892	9,354														
Cabanatuan City	5	1,892	9,354														
Jaen	1	245	1,225														
Pampanga	233	67,503	305,270	11	9	814	743	3,050	2,759					814	743	3,050	2,759
Apalit	8	1,880	10,340														
Bacolor	20	2,380	10,826														
Candaba	2	600	3,000														
Guagua	31	22,917	111,599	4	4	60	60	393	393					60	60	393	393
Lubao	27	6,406	25,624														
Macabebe	25	7,837	40,453	1	1	17	17	66	66					17	17	66	66
Masantol	26	2,197	10,685	2		71		291						71		291	
San Simon	8	410	1,396														
Sasmuan	12	880	4,061														
San Luis	8	1,065	5,425														
Mabalacat	17	1,621	7,427	2	2	20	20	88	88					20	20	88	88
Arayat	20	1,450	7,250														
Sto. Tomas	7	5,038	16,185	2	2	646	646	2,212	2,212					646	646	2,212	2,212
Angeles City	1	3	9														
City of San Fernando	21	12,819	50,990														
Tarlac	18	1,501	5,937	3	3	130	130	449	449					130	130	449	449
Paniqui	3	126	428	2	2	122	122	413	413					122	122	413	413
Sta. Ignacia	8	275	1,156	1	1	8	8	36	36					8	8	36	36
La Paz	7	1,100	4,353														
Zambales	60	5,835	26,657	13	13	636	636	2,234	2,234	11	11	49	49	482	482	1,607	1,607

Region/Province/ Mun/City	AFFECTED			No. of Evac Centers		Inside Evacuation Centers				Outside Evacuation Centers				TOTAL SERVED - CURRENT (Inside + Outside)			
	Brgys	Families	Persons	CUM.	MOB.	Families		Persons		Families		Persons		Families		Persons	
Botolan	6	800	2,015	6	6	202	202	814	814					37	37	138	138
Castillejos	2	140	700														
Sta. Cruz	2	217	1,279							11	11	49	49	11	11	49	49
San Felipe	7	974	4,648	1	1	37	37	138	138					37	37	138	138
San Antonio	9	298	1,490														
Iba	14	911	4,650	5	5	62	62	207	207					62	62	207	207
Palauig	19	2,160	10,800														
Subic	1	335	1,075	1	1	335	335	1,075	1,075					335	335	1,075	1,075
REGION IV-A	331	60,594	294,249	112	74	8,822	6,033	41,024	25,295	44,413	44,434	220,101	220,101	53,223	50,467	261,125	245,396
Batangas	71	2,943	12,225	6	3	220	35	1,009	155	2,436	2,457	10,071	10,071	2,677	2,492	11,080	10,226
Balayan	6	15	71														
Calaca	6	97	372	2	1	62	5	298	13	1	1	5	5	63	6	303	18
Calatagan	4	58	246							53	53	217	217	53	53	217	217
Lemery	16	296	1,480							267	267	1,335	1,335	267	267	1,335	1,335
Nasugbu	3	2,144	8,478	1	1	103	20	455	100	2,041	2,041	8,023	8,023	2,144	2,061	8,478	8,123
Taal	4	35	171							35	35	171	171	35	35	171	171
Tuy	2	5	25							3	3	15	15	3	3	15	15
Bauan	1	10	42	1	1	10	10	42	42					10	10	42	42
Cuenca	1	1	4								1	4	4	1	1	4	4
Lobo	2	73	365														
Mabini	1	2	13														
San Luis	7	92	439	1		17		125			14	70	70	31	14	195	70
Sta. Teresita	2	7	35							6	30	30	30	6	6	30	30
Tingloy	1	17	85														
Batangas City	7	55	198	1		28		89						28		89	
San Nicolas	8	36	201							36	36	201	201	36	36	201	201
Cavite	185	49,108	236,849	25		1,308		5,035		37,614	37,614	185,041	185,041	38,889	37,614	190,076	185,041
Cavite City	84	17,890	84,711	12		732		3,071		6,972	6,972	34,867	34,867	7,704	6,972	37,938	34,867
Kawit	20	6,981	34,905	1		9		38		6,972	6,972	34,867	34,867	6,981	6,972	34,905	34,867
Noveleta	2	457	1,400	2		457		1,400						457		1,400	
Rosario	2	60	300	2		60		300						60		300	
Bacoor	48	14,932	74,660	6		33		165		14,899	14,899	74,495	74,495	14,899	14,899	74,660	74,495
GMA	4	6	32							6	6	32	32	6	6	32	32
Imus	7	3,252	16,260							3,252	3,252	16,260	16,260	3,252	3,252	16,260	16,260
Gen. Trias	1	17	61	2		17		61						17		61	
Tanza	14	4,583	22,915							4,583	4,583	22,915	22,915	4,583	4,583	22,915	22,915
Naic	1	873	1,320							873	873	1,320	1,320	873	873	1,320	1,320
Ternate	2	57	285							57	57	285	285	57	57	285	285
Laguna	38	3,535	21,231	32	28	1,671	1,540	7,914	7,065	2,951	2,951	18,330	18,330	4,622	4,491	26,244	25,395
San Pedro	3	71	355	1	1	71	71	355	355					71	71	355	355

Region/Province/ Mun/City	AFFECTED			No. of Evac Centers		Inside Evacuation Centers				Outside Evacuation Centers				TOTAL SERVED - CURRENT (Inside + Outside)			
	Brgys	Families	Persons	FAMIL	NEW	Families		Persons		Families		Persons		Families		Persons	
Bay	6	213	1,065	11	10	382	374	1,877	1,837	5	5	25	25	387	379	1,902	1,862
Los Banos	9	1,068	5,340	4	4	139	139	677	677	881	881	4,405	4,405	1,020	1,020	5,082	5,082
San Pablo City	1	1	5														
Pila	1	18	71	2	2	18	10	71	50					18	10	71	50
Mabitac	8	68	340	1		28		140						28		140	
Sta. Cruz	10	2,096	14,055	13	11	1,033	946	4,794	4,146	2,065	2,065	13,900	13,900	3,098	3,011	18,694	18,046
Rizal	37	5,008	23,944	49	43	5,623	4,458	27,066	18,075	1,412	1,412	6,659	6,659	7,035	5,870	33,725	24,734
Antipolo City	1	20	100	1		20		100						20		100	
Angono	3	1,272	6,193	13	13	1,420	1,262	6,579	6,143					1,420	1,262	6,579	6,143
Cainta	2	1,248	5,785	15	15	1,248	1,248	5,785	5,785					1,248	1,248	5,785	5,785
Taytay	3	60	253	3	3	55	18	228	72	5	5	25	25	60	23	253	97
Binangonan	1	15	85	2	1	15	5	85	30					15	5	85	30
Baras	1	75	375	1	1	75	55	375	160					75	55	375	160
Cerdona	1	1	4							1	1	4	4	1	1	4	4
Rodriguez/Montalban	3	466	2,330	7	4	2,030	1,218	10,150	2,625					2,030	1,218	10,150	2,625
San Mateo	16	692	3,024	7	6	760	652	3,764	3,260	247	247	835	835	1,007	899	4,599	4,095
Pililla	6	1,159	5,795							1,159	1,159	5,795	5,795	1,159	1,159	5,795	5,795
REGION IV-B	187	2,240	12,377	163	6	613	124	3,004	579	500	-	2,500	-	1,113	124	3,504	579
Occidental Mindoro	6	336	1,680	3	3	134	105	670	525					134	105	670	525
Rizal	5	234	1,170	2	2	32	3	160	15					32	3	160	15
San Jose	1	102	510	1	1	102	102	510	510					102	102	510	510
Oriental Mindoro	148	2	8	148	1	2	2	8	8					2	2	8	8
Baco	1	2	8	1	1	2	2	8	8					2	2	8	8
Iloilo	33	1,902	10,689	12	2	477	17	2,326	46	500		2,500		977	17	2,826	46
Oton	12	897	5,645	4	2	66	17	271	46					66	17	271	46
Dumangas	2	2	11														
Janiuay	2	2	10														
San Joaquin	1	17	88														
Igbaras	2	2	11														
New Lucena	6	71	369														
Iloilo City	8	911	4,555	8		411		2,055		500		2,500		911		2,555	

AFFECTED AREAS	
REGIONS	2
PROVINCES	#REF!
CITIES	-
MUNICIPALITIES	-
BARANGAYS	1,261

EFFECTS OF SOUTHWEST MONSOON

CASUALTIES

As of 08 August 2012, 7:00 AM

REGION/PROVINCE/ MUNICIPALITY/BARANGAY	Name	Gender	Age	Address	Cause / Date / Remarks	
GRAND TOTAL	11	DEAD				
NCR	9					
Quezon City	1	Jayson Baylon	M	16 y/o	Lower Bayanihan, Brgy. Commonwealth	
	1	Jayvee Baylon	M	20 y/o		
	1	Jissele Baylon	F	7 y/o		
	1	Cecilia Baylon	F	50 y/o		
	1	Jonathan Castulo	M	3 1/2 y/o		
	1	Junica Castulo	F	3weeks old		
	1	Jessica Baylon	F	undetermined		
	1	Jethro Baylon	M	undetermined		
1	Joshua Castulo	M	undetermined			
Region III	2					
Pampanga	1	Flores, Darel	M	9 y/o	Brgy. Apalit, Floridablanca	Electrocution
Zambales	1	Menes, Ariem	M	19 y/o	Brgy. Poblacion, Sta. Cruz	Drowning
GRAND TOTAL	4	INJURED				
NCR	4					
Quezon City	1	Jessie Baylon	M	24	Lower Bayanihan, Brgy. Commonwealth	
	1	Kidskin (Lidalyn) Simbulan	F	40		
	1	Leslyn Simbulan	F	19		
	1	Alex John Simbulan	M	undetermined		

**EFFECTS OF SOUTHWEST MONSOON ENHANCED BY
TROPICAL STORM "HAIKUI"**

FLOODED AREAS

As of Tuesday, 08 August 2012, 1:00AM

AREA	CITY / MUNICIPALITY	BARANGAYS
NCR (As of 10:00 PM 07 August 2012)		
	Valenzuela City	Balangkas, Bisig, Coloong 1, Coloong 2, Polo, Palasan, Poblacion, Mabolo, P. Villa, Isla, Malanday, Dalandan, Pasolo, Tagalag, Rivera
	Malabon	Dampalit, Panghulo, Santulan, Tanong, Catmon, Potrero, Tinajeros, Acacia, San Agustin, Longos, Tugatog, Niugan, Hulong Duhat, Concepcion
	Muntinlupa	Buli, Poblacion, Putatan, Cupang, Tunasan,
	Makati	Pio del Pilar, La Paz, Singkamas, Tejeros, Olympia, San Antonio, San Isidro, Bangkal, Sta. Cruz, San Lorenzo, Guadalupe Viejo, Kasilawan, Bel Air, Magallanes, Pembo, Rizal, Palanan
	Navotas	Brgy. Sipac, Brgy. North Bay Blvd. South, Brgy. Tangos, San Roque, Brgy. North Bay Blvd. North
	Mandaluyong City	Addition Hills, Barangka Drive, Daang Bakal, Hagdang Bato Itaas, Hagdang Bato Libis, Harapin ang Bukas, Hulo, Mabini J. Rizal, Lamayan, New Zaniga, Old Zaniga, Pag-asa, Poblacion, San Jose, Vergara
	Parañaque	San Isidro, Baclaran, San Antonio, Moonwalk, Vitalez, San Isidro
	Quezon City	Brgy. Roxas, Damayan, Sto. Domingo, North Fairview, Culiat, Bahay Toro, Banawe
	Taguig City	Sta. Ana, New Lower Bicutan, Bagumbayan, Tuktukan, Napindan, Hagunoy, Ususan, Wawa
	Caloocan City	Bonifacio Monument Circle, 10th Ave. going to City Hall, Dagat-dagatan
	Pasay City	Brgy. 177 Malibay, Brgy. 180 Maricaban, Brgy. 181 Maricaban, Brgy. 183 Maricaban, Brgy. 185 Maricaban, Brgy. 190 Don Carlos
	Las Pinas	Manuyo 2, Daniel Fajardo, Ilaya, Zapote, Mapulang Lupa 2, Pamplona
	Pateros	Sta. Ana, San Roque
	San Juan	Maytunas, Batis, Progreso, Rivera, San Perfecto, Balong Bato, Salapan, Kabayanan, Sta. Lucia, P. Cruz
	Manila	Florentino Torres going to Recto, Tayuman cor. Dapdap, Tayuman cor. Abad Santos, Malabon St., Along Quirino Hi-way, A. Francisco, United Nation Ave., Syquia St., P. Gil cor. Taft Ave., Ma. Orosa, Dimasalang/Blumentrill, R. Papa, V. Mapa, Espana, Gov. Forbes and Earshaw
	Marikina	
	Pasig	Metropolis, Brgy. Sta. Lucia, E. Santos, Brgy. Palatiw, Sgt. De Leon St. Brgy. Pinagbuhatan
REGION I (As of 11:00 AM 07 August 2012)		
PANGASINAN	Calasiao	Talibew, Lasip, San Vicente, Banaoang, Poblacion East, Poblacion West Sitio Pandayan, Gabon, Quesban,
	Dagupan	Lasip Chico, Lasip Grande, Bacayao Sur, Bonuan Binluc
	Bugallon	Pangascasan, Cayanga, Portic, Cabayaoasan, Salomague Norte, Hacienda, Bacabac, Due
REGION III (As of 8:00 PM 07 August 2012)		
BULACAN	Calumpit	Meysulao, San Miguel, Plocruzcosa, Sucol, Bulusan, Gugo, Gatbuca, Corazon, Caniogon, Calizon, Balungao, Iba O'Este, San Miguel
	Meycauayan	Banga, Calvario, Longos, Zamora, Bayugo, Saluysoy, Bancal,
	Balagtas	Borol 1st, Panginay, San Juan, Santol, Wawa Pob., Wawa Pob., Hinukay, Paitan,
	Baliuag	Poblacion, Sabang, San Jose, Tibag
	Bocaue	Bambang, Binang 2nd, Antipona, Caingin, Taal, Tambobong, Lolomboy, Poblacion
	Bulacan	San Francisco, San Jose (Pob.), Taliptip, Matungao, Matungao
	Bustos	Bonga Mayor, San Pedro, Bonga Menor, Cambaog, Poblacion, Talampas, Tanawan, Meysulao, Pio Cruzcosa, Poblacion, San Jose, San Marcos, Meyto, Sapang bayan
	Guiguinto	Poblacion, Sta. Cruz, Tabang, Ilang-Ilang, Tiang, Tuktukan, Malis,
	Malolos	Pinagbakahan, San Gabriel, San Vicente (Pob.), Mambog, Lugam, Panasahan, Look 2nd, Sto. Cristo, Sto. Nino (Pob.), Sto. Rosario, Taal, Sumapang Matanda, Tikay, Santiago, Cofradia, Longos, Guinhawa, Dakila, Catmon, Caniogon, Canalate, Caingin, Caingin, Bulihan, Bulihan, Bangkal, Balite, Balite, Look 1st
	Marilao	Poblacion 2nd, Poblacion 1st, Saog, Tabing-Ilog, Lias, Abangan Norte, Ibayo, Nagbalon
	Sta. Maria	Lalakan
	San Jose Del Monte	Graceville, Muzon,
	Pulilan	Inaon, Paltao, Sto. Cristo, Tibag, Dampol 1st,
	Plaridel	Tabang, Bagong Silang, Banga 2nd,
	Paombong	Pinalagdan, Lagundi,
	Obando	Binauangan, Catanghalan, Pag-asa (Pob.), Panghulo, Salambao, San Pascual, Paliwas, Paco, Lawa, Hulo, Tawiran
PAMPANGA	Bacolor	Mesalipit, Cabalantian
	Apalit	Capalangan, San Vicente, Sitio Batasan Colgante, Sucad
	Candaba	San Agustin, Paralaya, Bancal, Jose Abad Santos, Lambac, Magsaysay, Plaza Burgos (Pob.)
	Florida	San Antonio, Maligaya, Portuna, Cadangcalan, Sta. Monica, San Pedro
	Guagua	Juan Bautista, San Juan Nepomuceno, San Miguel (Betis), San Nicholas 2nd, San Nicolas 1st, San Pablo, San Pedro, San Rafael, San Roque, Santa Filomena, Santa Ines, Santa Ursula, Santo Cristo, Santo Nino, Balantacan, Bancal Pugad, Bancal Sinubli, Baruya, Calangain, Concepcion, Lourdes, Prado Siongco, Santiago, San Agustin, San Antonio, Remedios, San Juan, Ebus, Natividadm, Ascomo, Jose Abad Santos (Siran), Lambac, Magsaysay, Plaza Burgos, San Agustin
	Lubao	San Jose Gumi, San Nicolas 1, San Pedro Saug, San Roque Arbol, San Roque Dau, Santa Barbara, Sta. Catalina, Sta. Cruz, Sta. Lucia, Sta. Maria, Sta. Monica, Sta. Monica, Sta. Teresa II, Sto. Nino, Sto. Tomas, Balantacan (Purok 1, 5 & 6), Bancal Pugad (Purok 1, 2 & 3), Bancal Sinubli (Purok 1, 2 & 3), Baruya (Purok 2, 3, 5, 6 & 7), Calangain (Purok 1, 2, 3, 5, 6, & 7), Concepcion, Lourdes (Purok 1, 2, & 4), Prado Siongco (Purok 1, 2, 5 & 6), Santiago (Purok 1 & 2), San Agustin (Purok 1, 2 & 6), San Antonio (Purok 5), Remedios, San Juan
	San Simon	San Juan, Sto. Nino, San Agustin
	Macabebe	Castuli, Mataguiti, Saplad David, Tacasan, Caduang Tete, San Jose, Sta. Maria, San Gabriel, Sta. Rita, Telacasan, Candelaria, Batasan, Sto Niño, San Isidro, San Roque, Sto Rosario, San Julian, San Rafael, Sta Cruz, Sta Lutgarda, San Francisco, San Vicente, Consuelo, Dalayap, San Esteban, Camachile (Sitio Canidha),

**EFFECTS OF SOUTHWEST MONSOON ENHANCED BY
TROPICAL STORM "HAIKUI"
FLOODED AREAS
As of Tuesday, 08 August 2012, 1:00AM**

	Mabalacat	Camachile, Castuli, Mataguiti, Saplod David, Tacasan, Caduang Tete, San Jose, Sta.Maria, San Gabriel, Sta.Rita, Telacasan, Candelaria, Batasan
	Masantol	Cambasi, Malauli, Nigui, Paguiba, Palimpe, Puti, Sagrada, San Agustin, San Isidro Matua, San Isidro Anac, San Nicolas, Sapang Cuayan, Sta Cruz, Sta Cruz Anac, Sta Cruz Matua,Sta Lucia Wakas, Sta Monica Caingin, Sua, Alauli, Bagang, Balibago, Bebe Anac, Bebe Matua, Balacus, San Pedro, Sto Niño, Sta.Rita, San Pedro, San Nicolas, Sto.Rosario, Sta.Catalina, San Francisco 1, San Francisco 2
	Minalin	San Nicolas, Sto Rosario, Sta. Catalina, San Francisco 1, San Francisco 2
	Sasmuan	Batang 1st, Batang 2nd, Sebitanan, Mabuanbuan, Malusac, Sto.Tomas, San Nicolas 2nd, San Nicolas 1st, Sta.Lucia, Sta.Monica, San Pedro, San Antonio, San Bartolome, San Isidro, San Joaquin, San Jose, San Juan,
	Sta. Ana	San Agustin, San Bartolome, San Isidro, San Joaquin, San Jose, San Juan, San Nicolas, San Pablo, San Pedro, Santiago, Sta.Lucia, Sta.Maria, Sto. Rosario, San Roque
	Sta. Rita	San Matias, San Basilio, San Jose, San Juan, San Agustin, Sta. Monica, Becuran, Dila-Dila
	Sto. Tomas	San Matias, Moras Dela Paz, Sto. Rosario, San Bartolome, Poblacion, Sto. Nino, San Vicente
	Porac	Balubad
	San Fernando	San Jose, San Nicolas, San Agustin(Pigulut), Dela Paz(Sitio Sepu & Bangcal), San Juan, Sto.Nino, San Pedro(Sitio Pangulu), Sta.Cruz, San Isidro
	San Simon	San Pablo Proper, San Miguel, San Nicolas, San Pablo Libutad, Sto.Monica, San Jose, San Agustin
BATAAN	Balanga	Poblacion, Cataning, Tenejero, Ibayo, Malabia, Along the highway, Cupang Proper, San Jose, Tuyoy, Camacho, Central, Talisay,Donya,
	Dinalupihan	Along the highway, Mulawin, Tugatog, Tapulao,
	Orani	Balot, Bayon, Pakar, Centro II
	Orion	Along the highway, Almasan,Along the highway
	Hermosa	Daungan, A.Rivera, Pulo
TARLAC	Paniqui	Sitio Bacao, Brgy. Salumage
	Camiling	Cacamilingan Sur, Pao 1st, Pao 2nd, Surque 2nd, Surque 3rd, Tuec
	Concepcion	San Jose, Sta. Monica
	Mayantoc	Nambalan, Nambalan, San Vicente,
	Sta.Ignacia	Sta.Ines,Tagaporo, Vargas
	La Paz	Caut, San Roque, San Isidro, Bantog, Macalong, Bantog
ZAMBALES	San Narciso	Patriciano,Siminubian, Alusiis
	Subic	Liwas, Calapucuan, Sto.Tomas, Mangan-Vaca
	San Felipe	Apostol, Rosete, Feria, Sindol, Maloma
	Cabangan	Mabanglit, Casabaan
REGION IV-A (As of 8:00 AM 07 August 2012)		
RIZAL	Cardona	Tuna, Malanggam, Buwor,
RIZAL	Cainta	Ortigas Ext. Ave., Imelda Ave., Brgy. Rodriguez
LAGUNA	Sta.Rosa	
	Binan	
	Calamba	
	San Pedro	Cuyab,Landayan, San Roque
	Cabuyao	
	Los Banos	
	Bay	
	Victoria	
	Sta.Cruz	
	Lumban	
	Paete	
	Pakil	
	Pangli	
	Siniloan	
	Mabitac	
	Sta. Maria	
	Famy	
Cavite	Noveleta	
	General Trias	Bacau I, Bacau II

**EFFECTS OF SOUTHWEST MONSOON
STATUS OF ROADS AND BRIDGES
"Not Passable"
08 August 2012, 7:00 AM**

LOCATION	SITUATION	ACTION(s) TAKEN
Region I		
Pangasinan		
Calasiao, Talibaew	Not passable to light vehicles	
Calasiao, Lasip	Not passable to light vehicles	
Calasiao, Banaoang	Not passable to light vehicles	
Calasiao, Mabini St., Poblacion East & West	Not passable to light vehicles	
Calasiao, Sitio Pandayan, Gabon	Not passable to light vehicles	
NCR		
Valenzuela City		
Brgy. Pasolo - Pontemar St Brgy. Palasan - Zone 3-6 Front of BFP, Brgy. Poblacion Front of Bisig Brgy. Hall Brgy. P. Villa - Kabesang Pino Brgy. Balangkas - P. Deato, Sebastian, Sampaguita Brgy. Coloong II - Palomares, Ramos, Malutan	not passable to light vehicles due to flooding not passable to light vehicles due to flooding not passable to light vehicles due to flooding not passable to light vehicles due to flooding not passable to light vehicles due to flooding not passable to light vehicles due to flooding not passable to light vehicles due to flooding	
Quezon City		
Brgy. Roxas - Gumamela St, Waling-waling Brgy. Damayan - West Riverside, Karagay, Morato cor San Pedro, San Pedro Bautista, Eleptical, Kalayaan	not passable to light vehicles due to flooding not passable to light vehicles due to flooding	
Apolonio, Samson	Not passable to all types of vehicles	
Sto Domingo - Calamba, Del Monte, Tatalon North Fairview - Creek overflow Culiat - Suntan St, Palayan Ville Bahay Toro - Sitio Militar Banawe - Retiro	not passable to all types of vehicles due to flooding not passable to all types of vehicles due to flooding not passable to all types of vehicles due to flooding not passable to all types of vehicles due to flooding	
Taguig City		
Sta Ana - Polintant Compound New Lower Bicutan - Villa Villa, Purok 6, Reyes & Mulawin Bagumbayan - Lauro Dr. Tuktukan - Panires St, Pinagsama Phase 2 Napindan - Purok 6 Hagunoy - CP Tinga Ususan - Sitio Pusawad Wawa - Bay Breeze	not passable to all types of vehicles due to flooding not passable to all types of vehicles due to flooding not passable to all types of vehicles due to flooding not passable to all types of vehicles due to flooding not passable to all types of vehicles due to flooding not passable to all types of vehicles due to flooding not passable to all types of vehicles due to flooding	
Caloocan City		
Bonifacio Monument Circle 10 Ave bound to City Hall Dagat-dagatan	not passable to light vehicles due to flooding not passable to light vehicles due to flooding not passable to light vehicles due to flooding	
Muntinlupa City		
Buli - Aplaya Poblacion - Pulong Silangan, Espeleta Pantalan Putatan - Guillermo/TESDA Cupang - Cupang Main Road Tunasan - Arandia Proper	not passable to light vehicles due to flooding not passable to light vehicles due to flooding not passable to light vehicles due to flooding not passable to light vehicles due to flooding not passable to light vehicles due to flooding	

Malabon City		
Dampalit - Del Rosario, R. Cruz, Cancio, R. Diaz, Licaros	not passable to light vehicles due to flooding	
Panghulo - Gutierrez, Bautista, Panghulo Road	not passable to light vehicles due to flooding	
Santulan - Mabolo/Custodio	not passable to light vehicles due to flooding	
Catmon - Sitio 6	not passable to light vehicles due to flooding	
Longos - Pampano, Borromeo	not passable to light vehicles due to flooding	
Tugatog - Luscaño/C-4, Estano, Aluminio, Asoge	not passable to light vehicles due to flooding	
Hulong Duhat - Andres Gabriel	not passable to light vehicles due to flooding	
Pasay City		
Brgy. 177 Malibay - 7 Magkakaisa St	not passable to all types of vehicles due to flooding	
Brgy. 180 Maricaban - San Lorenzo St	not passable to all types of vehicles due to flooding	
Brgy. 181 Maricaban - 591 San Lorenzo St	not passable to all types of vehicles due to flooding	
Brgy. 183 Maricaban - P21-11 5th St	not passable to all types of vehicles due to flooding	
Brgy. 185 Maricaban - Almazor St	not passable to all types of vehicles due to flooding	
Brgy. 190 Don Carlos - AAC 1-11 St	not passable to all types of vehicles due to flooding	
Parañaque City		
Brgy. Tambo - Gatchalian I, Olivares, Camp Claudio, Seaside	not passable to light vehicles due to flooding	
San Isidro - Valley 2	not passable to light vehicles due to flooding	
Baclaran	not passable to light vehicles due to flooding	
San Antonio - Diaz Homes	not passable to light vehicles due to flooding	
Moonwalk	not passable to light vehicles due to flooding	
Vitalez - Banana, Vitalez Compound	not passable to light vehicles due to flooding	
Pateros		
Sta Ana - Ragas, De Borja Compound, Masikap/Alley 6	not passable to light vehicles due to flooding	
San Roque - Gremville, 2nd BLK	not passable to light vehicles due to flooding	
Makati City		
San Antonio - Mayapis, Akle, Anubing	not passable to light vehicles due to flooding	
La Paz - Pasong Tirad, Davila, Mola, Archimadez, Balagtas, Primo Rivera	not passable to light vehicles due to flooding	
Pio Del Pilar - P. Medina, Taylo, E. Ramos, Jacinto, Facundo, Taylo/P. Medina, Dela Rosa/Washington/Chino Roces, Dela Rosa/Javier/Arnaiz, J. Victor	not passable to light vehicles due to flooding	
San Lorenzo - Amorsolo/Arnaiz	not passable to light vehicles due to flooding	
Kasilawan - E. Pascua, Mendoza, Pagkakaisa, C. Francisco	Not passable to light vehicles	
Rizal - Paloma, Maya, Bonifacio, Juan Luna, Aguinaldo, Ricarte	Not passable to light vehicles	
Navotas		
Brgy. Sipac - Gov. Pascual from Bagong Barrio to Pitong Gatang, M. Naval in front of Elfa, A. Santiago, P. Gabriel	Not passable to light vehicles	
Brgy. Tangos - Wawa (inner), A. Cruz, B. Cruz	Not passable to light vehicles	
Mandaluyong		
Addition Hills, Fabella St.	Not passable to light vehicles	
Barangka Drive - Timog, Busilak, Dunatay	Not passable to light vehicles	
Daang Bakal - Haik, Kalentong	Not passable to light vehicles	
Hagdang Bato - Tapa King	Not passable to light vehicles	
Hagdang Bato Libis - M. Yulo	Not passable to light vehicles	
Harapin ang Bukas - Kalentong	Not passable to light vehicles	
Hulo - Pasig River	Not passable to light vehicles	
Mabini J. Rizal - Mendoza, Pananalig, Villarea	Not passable to light vehicles	
Lamayan - Wonderlan, Acropolis, Maryland	Not passable to light vehicles	
New Zaniga - Ballesteros, F. Ortigas, Boni, Lopez	Not passable to light vehicles	
Old Zaniga - Aglipay, Lerma, P. Cruz	Not passable to light vehicles	
Pag-asa - Market place	Not passable to light vehicles	

	Poblacion	Not passable to light vehicles	
	San Jose, Sitio 34	Not passable to light vehicles	
	Vergara	Not passable to light vehicles	
San Juan			
	Maytunas, F. Manalo	Not passable to all type of vehicles	
	Batis - E. Fernandez, San Luis	Not passable to all type of vehicles	
	Progreso, Progreso Ext	Not passable to all type of vehicles	
	Rivera, Rivera Ext	Not passable to all type of vehicles	
	San Perfecto, San Perfecto	Not passable to all type of vehicles	
	Balong Bato, F. Romana, A. Luna	Not passable to all type of vehicles	
	Salapan, F. Romana, A. Luna, A, Lake	Not passable to all type of vehicles	
	Kabayanan, F. Manalo	Not passable to all type of vehicles	
	Sta. Lucia, F. Manalo Ext	Not passable to all type of vehicles	
	P. Cruz, J. Basa	Not passable to all type of vehicles	
Region III			
Pampanga			
	Manalin, Brgy Rd Brgy Maniago	not passable to all types of vehicles due to flooding	
	Macabebe, Tacasan-Saplad David Rd and Brgy San Gabriel	not passable to all types of vehicles due to flooding	
	Guagua, San Nicolas 1st , Sto Cristo and Mac Arthur Highway	not passable to all types of vehicles due to flooding	
	Candaba-San Simon Road	not passable to all types of vehicles	
	Baliuag-Candaba-Sta Ana Road	not passable to all types of vehicles	
	Sto Tomas-Minalin Road	not passable to all types of vehicles	
	San Fernando Lubao Road	not passable to all types of vehicles	
	Sasmuan Lubao Road	not passable to all types of vehicles	
	Angeles Porac Dinalupihan Road	not passable to all types of vehicles	
Bulacan			
	Pandayan to SM Section, Marilao	not passable to all types of vehicles	
	Abangan Norte Section	not passable to all types of vehicles	
	Banga Section	not passable to all types of vehicles	
Bataan			
	Brgy. Balsik, Daang Bago, Layac, Sta Isabel, San Ramon, Dinalupihan	not passable to all types of vehicles	
	Brgy. San Benito, Magsasay, Colo Dinalupihan	not passable to all types of vehicles	
	JCT Layac Balanga Mariveles Port Road	not passable to all types of vehicles	
	Brgy. Mandama, Cataning, Poblacion, Mabuco, Hermosa	not passable to all types of vehicles	
	Brgy. Mulawin, Orani	not passable to all types of vehicles	
	Brgy. Mabatang, Abucay	not passable to all types of vehicles	
Region IV-A			
Batangas			
	Lemery Road Diversion	Not passable to light vehicles	
	Talisay - Tagaytay Road	Not passable due to landslides	
Cavite			
	Taal Lake Road	Closed due to major landslides	
	Coastal Rd, Brgy Longos, Bacoor, Cavite	Not passable to any type of vehicles	
	Aguinaldo Highway Bacoor to Imus	Not passable	
Rizal			
	Cainta, Rizal - Ortigas Ext. Ave. And Imelda Ave.	Not passable to light vehicles	
	Antipolo City, VV Soliven area Brgy. Mayamot	Not passable to all types of vehicles	
	Morong - Manila East	Not passable	
CAR			
Abra			
	Abra-Kalinga road along Cutop, Malibcong section	Closed	
Benguet			
	Baguio-Bua-Itogon Road	Closed	
	Benguet-Nueva Vizcaya Road	Closed	
Kalinga			
	Kalinga-Apayao Road	Closed	
Mt Province			
	Baguio-Bontoc Road	Closed	

	Mt Province Nueva Viscaya Road.	Closed	
Region VI			
Aklan			
	Poblacion, Tangalan	Passable to light vehicles only	
Iloilo			
	Sitio Panaitan, Alimodian	Impassable due to landslides	
	Brgy. Rizal - Tuguisan, Guimbal	Impassable (Damaged due to bigwaves)	
	Guimbal	Impassable due to erosion	

**EFFECTS of SOUTHWEST MONSOON
ENHANCED by TROPICAL STORM "HAIKUI"
COST OF ASSISTANCE**

As of Tuesday, 08 August 2012, 7:00 AM

Region/Province/Mun/City	DSWD	LGUs	NGOs	TOTAL
GRAND TOTAL	5,925,009.90	6,043,836.90	955,400.00	12,924,246.80
NCR	733,520.00	697,110.00	300,900.00	1,731,530.00
	733,520.00			733,520.00
Quezon City	396,600.00			396,600.00
Marikina City	172,120.00			172,120.00
Valenzuela City	56,800.00			56,800.00
Caloocan City	108,000.00			108,000.00
REGION I	215,097.20	466,892.62		681,989.82
REGION II	35,122.00	93,762.00		128,884.00
REGION III	629,600.00	1,880,032.00	67,200.00	2,576,832.00
BATAAN	125,000.00	217,500.00		342,500.00
Orion		125,000.00		125,000.00
Samal	125,000.00	78,500.00		203,500.00
Balanga City		14,000.00		14,000.00
BULACAN	378,640.00	290,030.00		668,670.00
Paombong	128,640.00			128,640.00
Hagonoy		227,530.00		227,530.00
Obando	125,000.00			125,000.00
Calumpit	125,000.00			125,000.00
Malolos City		62,500.00		62,500.00
TARLAC		47,502.00		47,502.00
Paniqui		47,502.00		47,502.00
PAMPANGA		310,000.00		310,000.00

	Candaba				0.00
	Guagua		260,000.00		260,000.00
	Sto. Tomas		50,000.00		50,000.00
ZAMBALES			1,225,000.00		1,225,000.00
	Iba		1,225,000.00		1,225,000.00
PANGASINAN		125,960.00	100,000.00		225,960.00
	Calasiao	125,960.00	100,000.00		225,960.00
REGION IV-A		1,814,167.20	1,937,751.00	275,000.00	4,026,918.20
BATANGAS		350,500.00	87,869.00		438,369.00
	Balayan	1,500.00			1,500.00
	Calaca	14,500.00	24,369.00		38,869.00
	Lemery	150,000.00			150,000.00
	Nasugbu	91,250.00	63,500.00		154,750.00
	Taal	17,000.00			17,000.00
	Tuy	1,250.00			1,250.00
	San Luis	75,000.00			75,000.00
CAVITE		973,167.00	1,661,750.00		2,634,917.00
	Cavite City	14,272.00			14,272.00
	Kawit	198,500.00	19,720.00		218,220.00
	Noveleta	200,000.00	405,000.00		605,000.00
	Rosario	146,665.00	795,540.00		942,205.00
	Bacoor	388,730.00			388,730.00
	Imus		245,650.00		245,650.00
	Gen Trias		125,000.00		125,000.00
	Tanza		50,575.00		50,575.00
	Naic	25,000.00	20,265.00		45,265.00
LAGUNA		12,500.00	0.00		12,500.00
	Mabitac	12,500.00			12,500.00
RIZAL		1,226,500.00	268,132.00		1,494,632.00
	Taytay		80,000.00		80,000.00
	Baras	18,750.00			18,750.00
	Rodriguez/ Montalban	431,250.00	52,682.00		483,932.00

	San Mateo	400,000.00			400,000.00
	Pililia	376,500.00	135,450.00		511,950.00
REGION IV-B		425,000.00	5,800.00		430,800.00
Occidental Mindoro			5,800.00		5,800.00
	Rizal		5,800.00		5,800.00
REGION VI		134,900.00	99,345.70	11,400.00	245,645.70
ILOILO			99,345.70		99,345.70
	Oton		15,840.00		15,840.00
	Iloilo City		83,505.70		83,505.70
REGION X			5,504.00		5,504.00
REGION XI		350,000.00	8,500.00		358,500.00
CAR		764,179.50	152,029.58		916,209.08
					0
STRANDEES		89,904.00			89,904.00

**EFFECTS OF SOUTHWEST MONSOON
DAMAGED HOUSES
As of 8 August 2012, 7:00 AM**

REGION	Province/Municipality	DAMAGED HOUSES	
		TOTALLY	PARTIALLY
GRAND TOTAL		<u>535</u>	
		466	69
Region III	Sub-Total	465	64
	Bataan	19	20
	<i>Morong, Poblacion</i>	12	
	<i>Binaritan</i>	1	6
	<i>Sabang</i>	1	4
	<i>Nagbalayong</i>	2	6
	<i>Mabayo</i>	1	4
	<i>Samal</i>	2	
	Bulacan	429	23
	<i>Paombong, Masukol</i>	6	
	<i>Hagonoy</i>	423	23
	Nueva Ecija	2	2
	<i>Carranglan, Piut</i>	2	2
	Zambales	15	18
	<i>Batolan, Bangan</i>	12	14
	<i>Sta. Cruz, Brgy. Lipay</i>	3	4
	Pampanga		1
	<i>Angeles City</i>		1
Region IV-B	Sub-Total	1	3
	Occidental Mindoro	1	3
	<i>Rizal</i>	1	3
Region VI	Sub-Total	0	2
	Iloilo	0	2
	<i>Dumangas</i>	0	2

EFFECTS OF SOUTHWEST MONSOON
RESPONSE ASSETS DEPLOYED
 As of 08 August 2012, 07:00 AM

AREAS of DEPLOYMENT	ASSETS DEPLOYED					
		PERSONNEL		VEHICLES		SEACRAFTS
TOTAL		5,451		34		176
ARMED FORCES OF THE PHILIPPINES		183		27		23
NOLCOM	65	EP	2	M-35 Trucks	1	Rubber Boat
SOLCOM	25	1 Officer, 24 EP	3	M-35 Trucks		
JTF-NCR	13	1 Officer, 12 EP	2	M-35 Trucks	5	Rubber Boat
PN DRTU	49	5 Officer, 44 EP	8	6 M-35 Trucks 2 DRO Trailer	6	Rubber Boats
PA DRTU	27	2 Officer, 25 EP	3	M-35 Trucks	5	Rubber Boats
PAF DRTU	4	EP	1	M-35 Truck		
PAF (VILLAMOR)			4	1 SOKOL (Available) 3 UH-1H (Available)	6	Rubber Boats (Available)
PAF (CLARK)			4	2 SOKOL (Available) 2 UH-1H (Available)		
PHILIPPINE NATIONAL POLICE		5,115		4		141
PRO 1	342	SAR Trained Personnel			30	Rubber Boats (Inventory)
PRO 2	119	SAR Trained Personnel			9	Rubber Boats (Inventory)
PRO 3	1,377	57 PNCOs 1,320 Trained Personnel			31	2 Rubber Boats w/o OBM 2 Fiber Bancas w/OBM (27 Rubber Boats Inventory)
PRO 4A	164	146 Trained Personnel 17 SAF Deployment 1 MG Deployment			35	Rubber Boats (Inventory)
PRO 4B	140	Trained Personnel			3	Rubber Boats (Inventory)
PRO 5	1,478	Trained Personnel			10	Rubber Boats (Inventory)
PRO COR	248	SAR Trained Personnel			3	Rubber Boats (Inventory)
NCR	1,247	92 PCOs 1,047 PNCOs 8 Scuba Divers 100 MG			20	Rubber Boats
(QCPD) Quezon City	243	35 PCOs 208 PNCOs	1	6 x 6 Truck	5	Rubber Boats
(NPD) Malabon City	121	121 Personnel Deployment	1	6 x 6 Truck	4	1 Drum Boat 3 Rubber Boats
(EPD) Marikina City & San Juan City	155	5 PCOs 150 PNCOs			10	9 Rubber Boats
(NCRPO RPSB) Marikina & MMDA	120	5 PCOs 107 PNCOs 8 Scuba Divers				
(MPD) Manila	218	3 PCOs 215 PNCOs	1	Mobile	1	Rubber Boat
(SPD) Parañaque	290	44 PCOs 246 PNCOs	1	6 x 6 Truck		
MG	100	MG Personnel Deployed				
PHILIPPINE COAST GUARD		153		3		12
Quezon City	77	6 Officers, 66 EP, 5 PCGA	2	M-35 Trucks	6	5 Rubber Boats 1 Dinghy Boat
Malabon City	35	3 Officers, 32 EP	1	Boom Truck	2	Rubber Boats
Mandaluyong City	14	PCGA			1	Rubber Boat
Marikina City	9	1 Officer, 8 EP			2	RHIB, Rubber Boat
Las Piñas City	6	PCGA			1	Rubber Boat
Manila City	12	2 Officers, 10 EP				

**Effects of Typhoon “GENER” and
SOUTHWEST MONSOON
PREPAREDNESS MEASURES
As of 08 August 2012, 7:00 AM**

NATIONAL PREPAREDNESS

A. NDRRMC

- Disseminated NDRRMC Advisories on Weather Advisory to all regions affected through SMS and facsimile, uploaded the same at the NDRRMC Website, Facebook, and Twitter accounts for further dissemination to their respective Local Disaster Risk Reduction and Management Councils (LDRRMCs) from the provincial down to the municipal levels
- Directed RDRRMCs concerned through the OCD Regional Centers to undertake precautionary measures in their respective areas of responsibility (AOR) and subsequently advised local DRRMCs to initiate pre-emptive evacuation of families in low-lying and mountainous areas if situation warrants

B. MEMBER AGENCIES

- **DILG IV-A, DSWD IV-A, DOST IV-A, DOH IV-A, PNP IV-A, AFP-SOLCOM, PCG-STL, BFO IV-A, DPWH IV-A, DA IV-A, BFAR IV-A** and other **RDRRMC** member agencies have been on alert stand-by and monitoring the situation.

REGIONAL PREPAREDNESS:

- **RDRRMCs I, III, IV-A, IV-B, V, VI and CAR** disseminated weather and flood bulletins and gale warnings to all concerned local DRRMCs, RDRRMC member agencies, the tri media thru facsimile and SMS, and to several fishermen associations. **OCD IV-A** is continuously monitoring the weather situation in their AOR and closely coordinating with P/MDRRMCs regarding effects of Southwest Monsoon enhanced by the effects of TS Haikui.
 - **PDRRMC Quezon** response team was placed on stand-by alert and be prepared to assist in the evacuation operations in the provinces of Laguna, Cavite and Rizal.
 - **PDRRMC Bulacan** is closely monitoring the status of Ipo and Bustos Dam. Alerted residents in low-lying and mountainous areas for possible flashfloods and landslides. Closely monitoring the flooded areas in San Miguel.
 - **PDRRMC Tarlac** is closely monitoring the dikes at Villa Paz Gerona Section of the Tarlac River
 - **MDRRMC Paniqui** is closely monitoring the dikes at Barungabong, Colibangbang and Nancamarinan Paniqui section.
 - **CDRRMC Baguio City** is closely monitoring sink holes, landslide and flood prone areas.

**Effects of Typhoon “GENER” and
SOUTHWEST MONSOON
ACTIONS TAKEN
As of 08 August 2012, 7:00 AM**

A. NATIONAL

- **NDRRMC Operations Center** was upgraded from BLUE ALERT to RED ALERT STATUS as of 4:45 AM, 07 August 2012 and is continuously monitoring and disseminating 24 hour Public Weather Forecast, Severe Weather Bulletin, Gale Warning, and General Flood Advisories to all RDRRMCs/OCDRCs through SMS, facsimile and websites for further dissemination to their respective Local Disaster Risk Reduction and Management Councils (LDRRMCs) from the provincial to the municipal levels.
- Conducted Emergency meeting with the President Benigno Simeon Cojuangco Aquino III and was presided by Sec. Voltaire Gazmin, Chairperson of NDRRMC. It is attended by representatives by the Secretaries from different agencies namely: **PAGASA, DOST, MMDA, DSWD, DILG, DOH, DPWH, DepEd, AFP, PNP and PCG**. The meeting focused on the action plan on damage assessment, asset mobilization, Search and Rescue (SAR), relief allocation and distribution to augment the LGUs and affected communities.
- Based on the recommendation of PAGASA and NDRRMC, the Office of the President issued MEMORANDUM CIRCULAR NO. 33 suspending work in government offices and classes in college level in National Capital Region and the provinces of Zambales, Bataan, Pampanga, Pangasinan, Tarlac, Bulacan, Laguna, Cavite and Rizal today, 07 August 2012, with the exception of those agencies whose functions involved the delivery of basic and health services, preparedness and response to disasters and calamities, and/or the performance of other vital public services.
- **DOH:**
 - **CHD III** conducted assessment on evacuation centers in Calumpit and Malolos City, Bulacan. Provided ₱ 50,000.00 worth of drugs and medicines to Provincial Health Team Office.
 - **DSWD III** prepositioned 500 Family Food Pack for SWAD Bulacan for augmentation.
- **PRC Rizal Chapter** conducted relief operations in San Mateo and Rodriguez, Rizal
- **AFP:**
 - **161 Battalion** deployed 1 squad from Headquarters Company to Tanay, Rizal
 - **12 Disaster Response Unit (DRU) Charlie Company** conducted relief operations and facilitated evacuation of civilians trapped in deeply flooded areas in San Mateo, Rizal
 - **SOLCOM Commander** advised all operating units to coordinate to the LDRRMCs in their respective AORs and be prepared to assist in their operations as the need arises.
 - **AFP RESCOM NHQ** assisted in the evacuation in Gen. Trias and Bacoor in Cavite
 - **RESCOM** deployed fifty (50) raincoats and twenty six (26) boots.
 - **703rd Brigade** with one (1) platoon, two (2) KM450 and NHR truck was stationed at OCDR III for possible deployment and easy coordination of possible augmentation to flood affected areas.
 - **7ID consist of 71st DRC, 7DRU, 7FMC with 36 personnel, 2 rubber boats, 1 M35 truck, 1 KM 250 truck and 1 ambulance was prepositioned at Sindalan, Pampanga**

- 56ID deployed 9 personnel and 1 truck to Obando, Bulacan
 - 18SF Company deployed 7 personnel, 1 truck and 1 boat to Marilao, Bulacan
 - 24IB deployed 9 personnel and mobile patrol at Palauig and Botolan; 9 personnel in Iba, 9 in Masinloc, 27 in Candelaria, all in Zambales; 5 personnel in Hermosa, 9 in Dinalupihan, 4 in Orion, 9 in Balanga, all in Bataan.
- **PNP:**
- Activated the **NHQ Disaster Preparedness Response Task Group** effective 8:00 PM, 06 August 2012.
 - Deployed a total of 250 SAF Personnel (125 in CAMANAVA Area and 125 in Marikina) for SAR Operations since 8:00 AM, 07 August 2012.
 - Deployed four (4) 6x6 Trucks for “Libreng Sakay” Operations and other assistance to other assistance to stranded motorists/passengers.
 - Sent 70 PNP Personnel to DSWD National Resource Operations Center, Pasay City to assist in the repacking of relief items.
 - Deployed 1,114 PNP Personnel from NCRPO to different location in Metro Manila.
 - **PNP/PRO IV-A** dispatched one (1) team in San Pedro, Laguna to stand-by and assist in the evacuation of affected residents of the municipality.
 - Deployed 45 PNP Personnel to DSWD warehouse at ATO Pasay.
 - Deployed eight (8) PNP mobile cars to monitor the roads and bridges within Metro Manila.
 - Deployed one (1) tow truck with 11 PNP HPG Personnel to help stranded motorists.
 - Dispatched one (1) 6x6 truck and two (2) PNP Personnel to help transfer two (2) patients from Delos Santos Hospital to Philippine Heart Center.
 - **PNP MG** dispatched eight (8) inflatable rubber boats and 1 flat boat to MMDA for rescue operations.
- **MMDA:**
- Deployed rubber boats in Brgy Sto Domingo, Talayan, Roxas District, and Parkway Village, Muñoz, Quezon City.
- **PCG**
- PCGDB deployed two (2) rubber boats with personnel.
- **DENR-MGB and EMB**
- Conducted geohazard assessment to ensure the safety of the community.
 - Continuously monitoring the situation in mine tailings spill at Philex.
- **PRC San Juan City** deployed two teams with 4x4 trucks to conduct rescue operations in Brgy Salapan, San Juan City. Foods were distributed in Brgy Rivera, Maytuna and Balong Bato.
- **Quiapo Church Disaster Ministry** provided assistance to four (4) evacuation centers in Quiapo, Manila

B. REGIONAL

RDRRMC I

- **MDRRMC Bugallon** advised residents living along river banks to take precautionary measures and to be ready for possible evacuation. Temporary shelters were built to serve as emergency evacuation area as flood waters coming from Agno River continue to rise.

- **PDRRMC Pangasinan** alerted its member agencies for possible response operations and deployed two (2) dump trucks for San Fabian and Aguilar.

RDRRMC III

- **PDRRMC Bulacan** prepositioned rescue capabilities of 56th IB, PA – Scout Ranger Camp Tecson, MDRRMC, BFP, PNP, San Jose Del Monte, Sta Maria, Marilao, Meycauayan and Bocaue.
- **Provincial Government** deployed 4 RFT truck and 56 IB truck to Obando, Bulacan likewise at Bocaue, Marilao, 18SF and Sta Maria.
- **PDRRMC Tarlac** delivered truckloads of sand and sacks in Camiling, Malayep, Salapungan and Bantog, Victoria in Tarlac for sand bagging operation. Provincial Public Safety (PPSC), Tarlac Provincial Office (TPPO) was deployed to the municipalities of Capas, Paniqui, Camiling and La Paz. Dispatched Tarlac WASAR team for SAR operations at Brgy Tibag, Tarlac City.
- **PDRRMC Pampanga** issued 500 empty sacks to Parian, Mexico and 2,000 empty sacks to San Isidro, Anac, San Isidro Matua, Malauli, Sta Lucia, Paguiba and Masantol for sand bagging operations.
- **PDRRMC Nueva Ecija** prepositioned 500 packs of relief goods, 2 dump trucks and 210 cavans of rice.
- **MDRRC San Antonio, San Felipe, Sta Cruz, Botolan and Iba Zambales** provided assistance to the affected families.

RDRRMC IV-A

- **RDRRMC IV-A Chairperson** alerted **PNP PRO IV-A** to assist **DSWD IV-A** in the relief operations in the provinces of Rizal, Laguna and Cavite
- **PDRRMC Laguna** was instructed to conduct pre-emptive evacuation in the municipalities along Laguna de Bay.
- **CDRRMC Sta Rosa** conducted pre-emptive evacuation to 137 families and provided family food packs

RDRRMC IV-B

- **MDRRMO Abra de Ilog Occidental Mindoro** placed their Operation Center on alert status and advised pre-emptive evacuation especially to those living near the river. MSWDO prepositioned relief goods.
- **LGU Roxas** placed their Operation Center on alert status and continuously monitoring the status of San Rafael dike.
- **Calapan City, Mindoro Public Safety Department** conducted ocular inspection and monitored the affected areas. Deployed personnel and prepositioned rescue equipment for possible SAR operations.

RDRRMC V

- Conducted RDRRMC Response Committee Meeting attended by representative from different agencies. Discussed preparations for the deployment of 1 water purifier, WATSAN and SAR teams to NCR for community assistance.

RDRRMC VI

- **PDRRMC Aklan, PDRRMC Antique and PDRRMC Iloilo** was placed on alert status to monitor the situation in their AOR particularly the landslide prone area.

RDRRMC NCR

- **MMDRRMC** conducted a meeting presided by Chairman Francis Tolentino and was attended by representatives from member agencies. Advance Command Posts (ACP) were initiated in strategic locations to provide assistance to the

identified areas. The locations of the ACP are as follows: Marikina, Malabon, South (Alabang), Manila, Orense and in Quezon City.

- **CDRRMCC Muntinlupa built temporary footbridges at the affected areas near Laguna Lake.**
- **OCD-NCR** monitored landslide in Brgy Commonwealth, Quezon City.
- **QC DPOS** deployed Rescue Team with rubber boat to the following areas: Brgy Damayan Lagi, Brgy Sto Domingo, Brgy Damayan District I, Roxas District and Brgy Apolonio Samson.
- **Parañaque Rescue** dispatched two (2) dump trucks for the stranded passengers in Evacom and SM in San Dionisio, Parañaque. Deployed one (1) rubber boat, one (1) dump truck and rescue personnel in Brgy San Isidro to evacuate families from the creek side to the Brgy Hall.
- **Pasay City** deployed two (2) rubber boats with rescue personnel to assist rescue operations.
- **Laguna was declared under the State of Calamity, SP No 4, Series 2012 as of 07 August 2012.**

RDRRMC CAR

- **PDRRMC Benguet** ordered pre-emptive evacuation to high risk areas. Mining Operation of small scale miners is still suspended.