

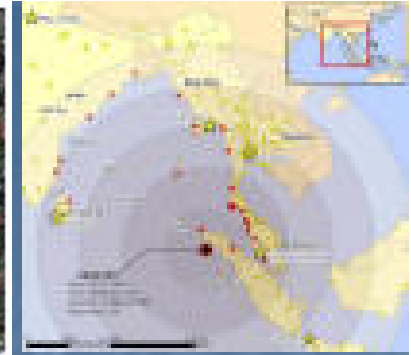

SRI LANKA KALUTARA BEACH
01/01/2004



SRI LANKA KALUTARA BEACH
12/26/2004



CREDIT: DIGITAL GLOBE

Tsunami Disaster in Sri Lanka on
26th December, 2004
Eng. Nihal Rupasinghe
Additional General Manager,
Central Engineering Consultancy Bureau
Sri Lanka

- Hon. President appointed three apex task forces to spearhead the revival of the tsunami-hit nation
- **Rescue and Relief (TAFRER)**
- **Task Force to Rebuild the Nation (TAFREN)**
- **Task Force for Logistics, Law and Order (TAFLLOL)**

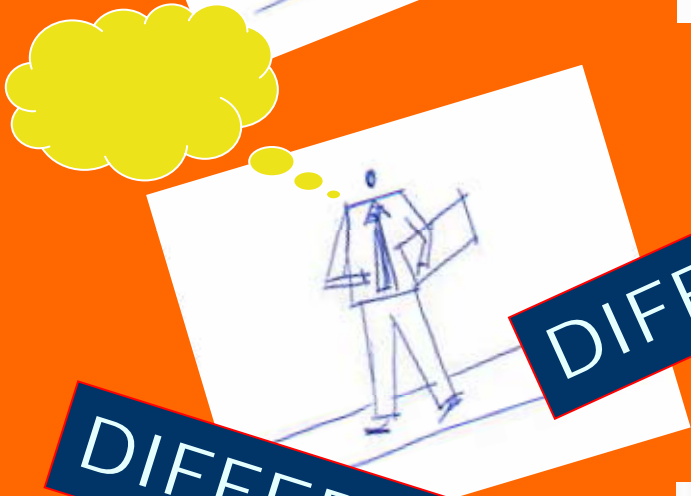
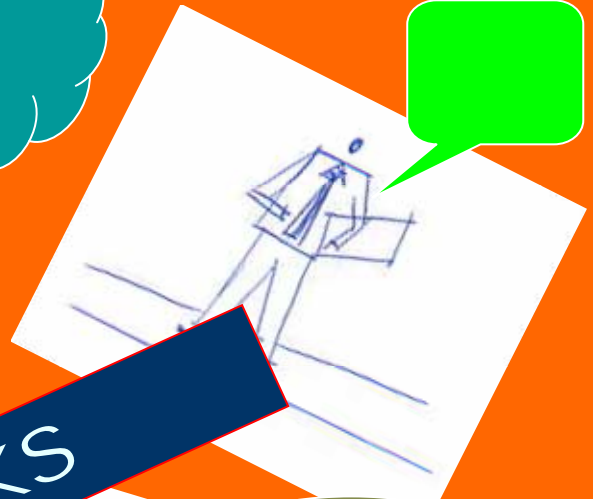
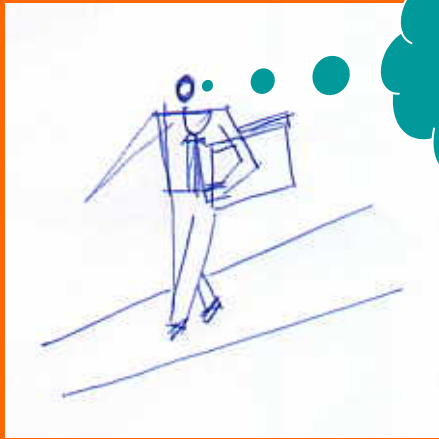
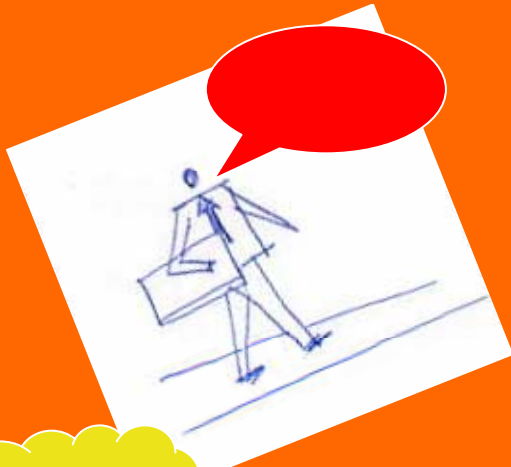

DIFFERENT WALKS



DIFFERENT TALKS

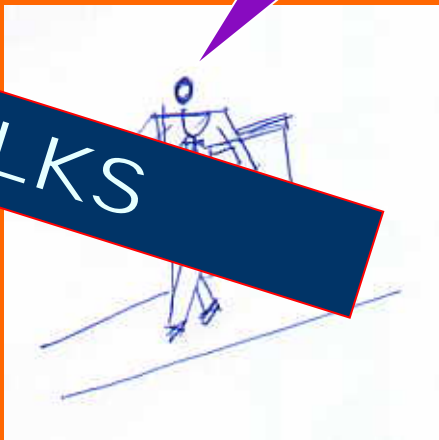



D I A L O G U E

PROPOSED ACTION PLAN
FOR
RECONSTRUCTION OF TSUNAMI
AFFECTED AREAS

BY

"COMBINED PROFESSIONAL
OPERATION"
(CPO)

IMPLEMENTATION PROGRAM (summary)

Main Objectives
of three months
crash program

Combined all
national level
public and
private expertise
to one umbrella.
(CPO)

To attend
urgent
rehabilitation
works in well
organized
manner

Develop the
framework
and new
design
guidelines for
master plan

Prepare a
redevelopment
master plan

Transfer
findings and
handover the
implementation
of projects to
proposed
tsunami
rehabilitation
authority.

0 Week

Presidential Task Force For Rebuilding

1 Week

Provision of **Logistics** And Supporting **Administrative Body**

Combined Professional Operation Body (CPO)

External Expertise

1 Week

Appoint Technical task force action committee

Preparatory Works

- ❖ Surveys
- ❖ Collecting of already available Data and information for master Plans Study
- ❖ Establishment regional CPO Offices
- ❖ Preliminary meetings with national expert by action committee.

1 Week

Identification of land for Housing (As a urgent need) by regional CPO Centers with local Authorities.

2 Weeks

Arriving at a **Basic Frame Work of the Master Plan** for the separates regions (Review of Existing Proposals)
Through a one day symposium to be organized with the experts in the fields Of Urban Planning, Transportation, Micro Economy, Archeology, Environment, Geology, Sociology Service Engineering and etc. and above revives

4 Weeks

Preparation of regional master Plans on the basis of the frame work. formed related above. CPO regional Offices will be carryout this work with consultation of main CPO Office.

3 Months

Forming of New Tsunami Rehabilitation Authority
Take over the identified projects and improve the master plan and Implement With public, private and foreign involvement.

- UDA
- CECB
- SD&CC
- CEB
- SEC
- RDA
- Private Sector**
- Maga Neguma
- NW&DB
- NHDA
- DB
- Universities
- LRD
- CCD
- FD
- SDA
- PC
- Etc.



**Combined
Professional
Operation**

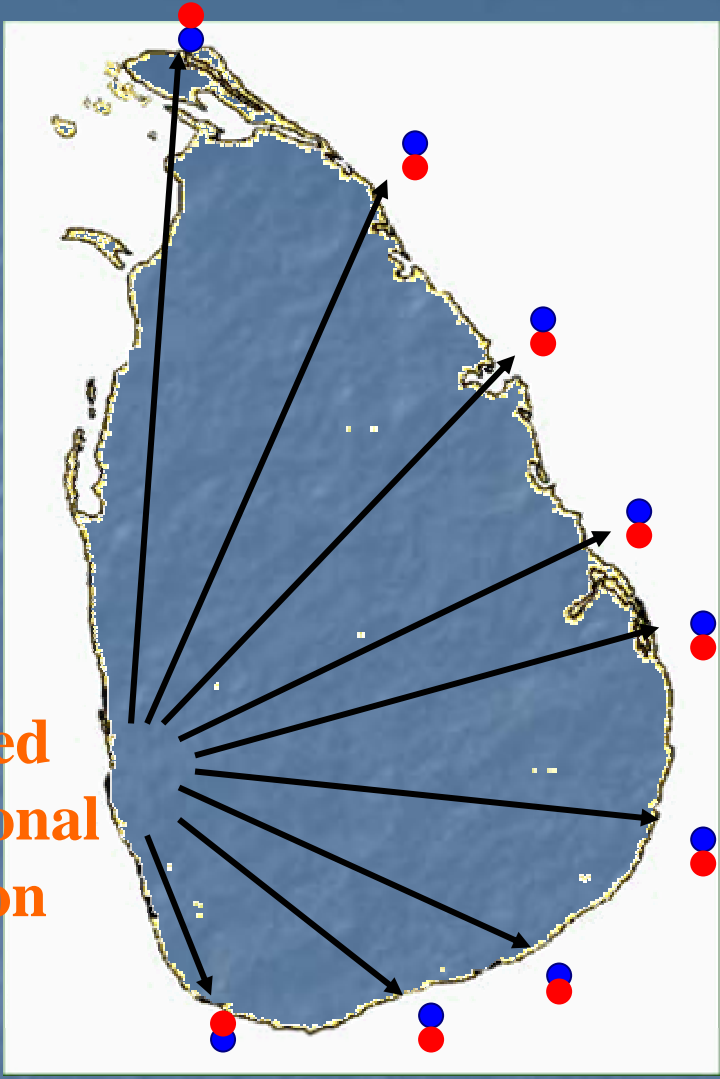

About professional action committee

- Maximum number should be limited to 12 (efficiency of a committee $1/n$, n is number of members)
- Committee members should be compromised of following sectors or these sectors should be extensively consulted.
 - Engineering sector
 - Architectural sector
 - Town and country planning sector
 - National planning department
 - Environmental sector
 - Sociologic sector
 - Resettlement sector
 - Tourism sector
 - Fisheries sector
 - Educational sector
 - Archeology sector
 - agriculture
 - Etc.
- dedicated, results oriented ability to listen professional should be selected to the committee .
- Very high level experts should be used as advisers.

?

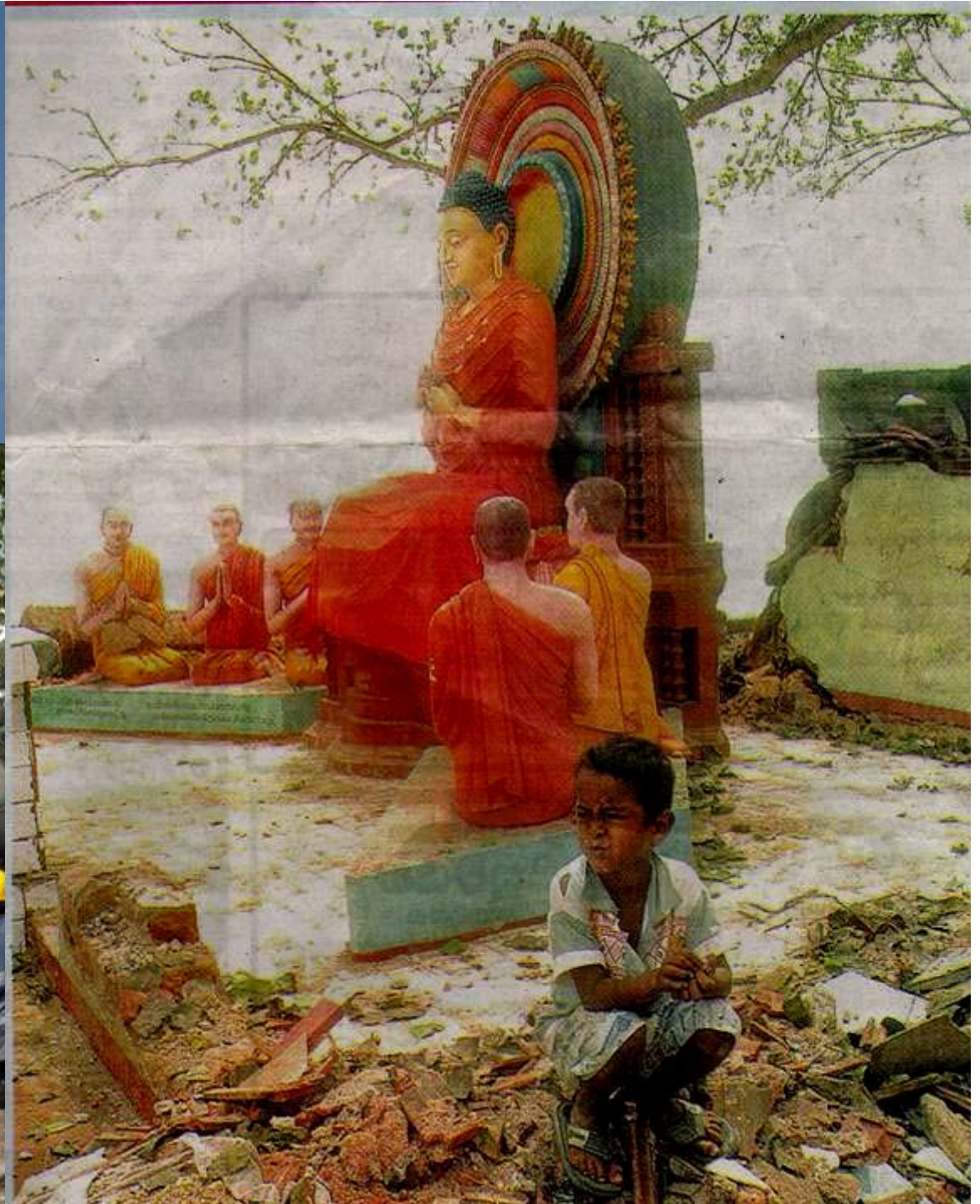

Global Assistance in this hour is
highly appreciated

Thank you